DAILY NEVADA STATE JOURNAL.

VOL. XLIX. RENO, WASHOE COUNTY, NEVADA, TUESDAY MORNING, NOVEMBER 30, 1897. No. 51

NEVADA STATE JOURNAL

Published Daily and Weekly by

Kelley & Webster

TERMS OF SUBSCRIPTION:

Daily one year, by mail	$6 00
Daily six months, "	3 00
Daily, by Carrier, per week	15
Weekly, one year, by mail	2 00
Weekly, six months	1 00

☞The Daily, containing the latest telegraphic news, is published every day except Mondays. The Weekly is published on Saturdays.

TIME TABLES.

Time of Arrival and Departure of Trains at Reno.

ARRIVES	TRAIN.	DEPARTS
	SOUTHERN PACIFIC.	
3:35 p. m.	No. 1, Eastbound Express	3:45 p. m.
8:00 a. m.	No. 3, Eastbound fast mail	8:10 a. m.
8:00 a. m	No. 2, Westbound Express	8:10 a. m.
9:20 p. m.	No. 4, Westbound fast mail	9:30 p m.
	VIRGINIA & TRUCKEE.	
	No. 1, Virginia Express	8:15 a. m.
5:00 p. m.	No. 2, San Fran. Express	
	No. 3, Local Passenger.	1:35 p. m
11:40 a m.	No. 4, Local Passenger	
	N.-C.-O. RY.	
	Express and Freight	8:40 a. m.
1:15 p. m.	Express and Freight	

Time o Arrival and Departure o Mails at Reno.

MAIL	ARRIVES	CLOSES.
San Francisco, Sacramento and points in California and Oregon	8:15 a. m. / 9:05 p. m.	8:00 p. m / 9:30 p. m.
Ogden, all Eastern points	8:15 p. m.	8:00 a. m.
Carson, Virginia and all Southern points	8.55 p. m.	8:00 a. m
Susanville and all points north	4:15 p. m.	8:00 a.

Buffalo Meadows and Sheephead mail arrives every Thursday at 4:15 P. M. and closes every Friday at 8:00 A. M.

A. T. locked pouch from Virginia and Carson arrives at 11:45 A. M.; mail for same closes at 1:30 P. M.

Postoffice Hours:

From 9:00 A. M. to 6 P. M. Sundays from 9 to 10 A. M.

FIFTY-CENT COLUMN.

☞All classes of legitimate advertisements not exceeding six lines inserted in this column at 50 cents per week.

Lost.

A mastiff dog, answering to the name of "Nero." Return the same to the Palace Dry Goods House and receive reward. 11-28w1

For Sale.

Furniture for three rooms, consisting of folding bed chiffonier and new range, will be sold cheap for cash. Apply at north room GOLDEN EAGLE HOTEL. Nov23w1

Rawson's Specific

Cures stomach troubles, also biliousness cholera morbus and acts directly on the kidneys. Sample packages free Second door north of Opera House. MRS. S. C. JUDD -21tf

Ranch for Sale.

A ranch with 635 acres, mostly enclosed, one mile from Carson.

MRS. JOHN P. SWEENEY,
5 19td Carson City

Shetland Wool.

The chief characteristic of Shetland hosiery is the extreme fineness of the wool used. This wool is obtained from the native Shetland sheep, an animal of decidedly meager appearance, and which a southern flock master would be inclined to "have none of." Nevertheless this humble beast, picking up a scanty living on the bleak hillsides where its larger relatives would starve, produces wool of remarkable fineness, and when it is mentioned that the natural colors vary from black and white to an endless variety of grays, browns, fawns and chestnuts of many shades (locally called "moorit") it will be seen that the Shetland people have ready to their hand raw material of the most suitable kind for their purpose.

In connection with the fineness of the wool the method of taking it from the sheep is worthy of note. It is not clipped or shorn in the usual way, but at the proper season is literally plucked from the backs of the animals, it being averred that shearing tends to deteriorate the quality of every succeeding fleece, and of course to keep the yield of wool as fine as possible is a great desideratum. The plucking referred to usually appears to strangers to be a cruel expedient, but in reality the sheep seem to suffer no more from it than from ordinary shearing. — Chambers' Journal.

They Owned the Flats.

A resident of the Washington Heights district in search of a new home visited a neighboring real estate agent.

"Have you any children?" asked the agent.

"None."

"Then I can recommend you to some of the finest apartment houses in the city. They are A1. They are extraordinarily quiet and in first class condition. We desire to keep them so, and for that reason bar children."

The gentleman selected a flat and moved in. During the week he moved out again. This was the cause:

"I thought you said there were no children in those flats?" said he to the agent.

"There aren't."

"Why, the woods are full of 'em."

"Oh, those are the janitor's children."—New York Commercial.

Best Diamond Investment.

"I don't like to see young men wasting their money buying diamond rings for girls," said a young woman.

"Neither do I," replied the other, "especially when so many of them would rather have diamond frames."—Indianapolis Journal.

The dairy business of Missouri, according to the agricultural department of that state, represents an investment of over $5,000,000 and an annual output of $1,500,000.

HER SOUL UNBURDENED.

A Young Bride's Confession In the Waning of the Honeymoon.

Charley Wheeler and Lucille Sprockett had been married nearly three weeks, and they had just returned from their wedding trip. They were supremely happy in each other's love, and the honeymoon so far had been to them as one long, blissful dream. Within the next day or two, however, the bride grew slightly depressed in spirits, and an uneasy feeling seemed to take possession of her The young husband noticed the change, but attributed it to fatigue from the recent travels. But his bride grew more nervous and took on such a troubled expression that he said to her:

"You have something on your mind, darling, that is troubling you. Tell me what it is."

At first she tried to persuade him that he was mistaken, that nothing worried her.

"You are wrong, Charley, dear," she would say. "Really, I am not worrying over anything I am just as happy as I can be."

The day following, however, the young wife wore such a troubled look that her husband said to her:

"Lucille, you must tell me what is troubling you. I will not be put off any longer. As your husband I have a right to know."

Seeing that further concealment was impossible, she broke down and sobbed bitterly:

"Oh, Charley, I am so unhappy!" she wailed. "I have—deceived—you."

A sickening sensation swept over the young husband. Surely there must be some mistake She, whom he had looked upon as the personification of innocent womanhood—deceive him! It must not be. It would destroy his happiness and blight his life. And then, when he caught a sudden vision of the horrible possibilities of the situation, he became sick at heart and almost fell to the floor. Then, with a great effort, he controlled his feelings.

"Tell me," he said. "I am prepared for the worst."

"Oh, Charley, I am so sorry!"

"You should have thought of this before."

"I know, I know. I see my mistake, now it's too late," she cried. "Oh, why didn't I tell you before we were married?"

"Tell me now, and be quick about it. I cannot bear this suspense"

"Tell me first that you will forgive me," she said in pleading tones. "I will devote my whole life in atonement for this one mistake."

"I cannot promise until I know what it is," he said.

Then she came over and knelt at his feet.

"Oh, Charley, you know the wheel I got just a few weeks before we were married"—

"Yes, but what has that"—

"Why, I bought it—on the—installment plan—$1 a month—and have only paid—one installment. And I just know the collector will be—here tomorrow. Oh, Charley," she sobbed, "can you ever forgive me?"—Ohio State Journal

Brute Instinct.

Natural laws pertain to all things, and certain laws govern the conduct of brute society. But that the actions of the lower animals are ever prompted by a sense of duty is not only extremely hypothetical, but altogether doubtful. The hen has strong maternal affection, but that she has the least idea of the virtue of that affection any more than of the virtue of doing good for evil is in the extreme conjectural It is often hard and even impossible to account for the likes and dislikes of animals. The hen will sometimes destroy certain of her brood and the sow devour her own offspring. Much of the cruelty is practiced upon the brutes for the lack of thought that they are not morally responsible. They are treated as if they are conscious of wickedly selfish acts I once saw some men looking at a drowning mouse in a pail of water. I rebuked them, and one of them—a man perhaps 40 years old—turned to me and said, "The mouse deserves it" Why deserved it? Pray tell us Shall we say it was conscious of the sin of thieving? Others may try to view it in that way I do not I knew another man who would hold rats with a tongs and roast them alive in the fire. If he could not prove that they deserved their torture, he certainly wished to believe they did. If we recognize a Creator, is it not most rational to suppose that he has created the brutes morally irresponsible and would have us thus regard them, that our inclination to torture them would be held in restraint?—Forest and Stream.

A Good Start.

"Yes, grandma, when I graduate I intend following a literary career—write for money, you know."

"Why, Willie, my dear, you haven't done anything else since you've been at college"—Boston Traveler

The temperature of the cucumber is a degree below that of the surrounding atmosphere. It is, therefore, apparent that the expression "cool as a cucumber" is scientifically correct.

Not From Ambush.

The judge said to the colored witness: "Will you swear the man was shot from ambush?"

"No, sub, I won't, kase he wuz shot fum behin' a pine tree."—Atlanta Constitution.

The tallest captain in the British army is Captain Oswald Ames. He is captain in the Second Life guards and stands well over 6 feet 8 inches in height.

An extraordinary find of French and English armor, dating from the time of the crusades, has been made at Constantinople

The sweetness of the first embrace with the woman of his choice will always linger in a man's mind. It is a pity that the sweet memory should ever be poisoned by the taint of ill-health and consequent unhappiness. It is sad that the flower of a happy remembrance should be obscured and killed by the noxious weeds of sickness and sorrow. Too frequently this is the case. A woman cannot be a happy, helpful amiable wife who suffers from weakness and disease at the very mainsprings of her nature. Pity may grow up to take its place, but love itself seldom survives where this is the case. If a woman will, she may always hold her place in a man's mind and heart. If she will take the right care of herself in a womanly way she will never lose her rightful inheritance, a husband's love.

The best of all known medicines for women is Dr. Pierce's Favorite Prescription. It acts directly on the important and delicate organs that make wifehood and motherhood possible and makes them strong and well. It allays inflammation, heals ulceration, soothes pain and tones up and builds up tired nerves. It prepares for almost pangless motherhood and insures healthy children. Thousands of women who were sickly, nervous, fretful invalids are now happy, cheerful and helpful wives as a result of its use. All good medicine dealers keep it and there is nothing "just as good." Any dealer who tries to persuade you that there is, is thinking more of his profit than of your welfare and health.

Dr. Pierce's Pleasant Pellets are a safe, sure, speedy, permanent cure for constipation. They are tiny, sugar-coated granules. One little "Pellet" is a gentle laxative, and two a mild cathartic. They never gripe. Druggists sell them, and no other pills are as good.

NEWT BAKELESS

—DEALER IN—

STAPLE and FANCY GROCERIES

FRUITS AND VEGETABLES.

Hay by the Ton, Carload or Bale.

Fine HAMS AND BACON.

Washoe County Bank building door

DONNEL & STEINMETZ.

New Investment building corner Sierra and Second streets, Reno, Nevada.

Carpets, Furniture, Bedding, Rugs, Window Shades, Portierres, Mouldings, and General Household Goods.

UPHOLSTERING A SPECIALTY.

CARPETS FITTED, SEWED AND PUT DOWN.

Prices at Bedrock.

☞Orders by mail promptly attended to 10tf

DIXON BROTHERS

THE LEADING BUTCHERS OF RENO.

Meats of All Kinds at Wholesale and Retail.

The Finest Beef, Mutton, Pork, Veal, Sausage

CONSTANTLY ON HAND. ALSO HAM, BACON AND DRIED BEEF

Bologna Bloodwurst, Liverwurst, Weinerwurst and Headcheese.

SHOP—Corner Commercial Row and Sierra Street, Reno.

Fancy Meats of all kinds put up in the Finest Style of the Art and delivered to all parts of the city free of charge.

STEAM BEER.

ON DRAUGHT OR BY THE KEG

...PARRY BROTHERS..

Sole Agents and Bottlers of the Celebrated

John Wieland Beer

Have just received a large quantity of Steam Beer which they can supply at reasonable prices in quantities to suit.

Your Patronage is Respectfully Solicited

The Steam Beer Is On Draught In Nearly All Places

S. J. Hodgkinson.

DRUGGIST.

Reno - - Nevada.

Prescriptions a specialty.

LOOK!

At Some of My Prices.

Men's Nobby Suits	$4 00	and upwards
Men's Suits to Order	15 00	" "
Men's Fine Ulsters	3 80	"
Men's Fine Shoes	1 20	"
Boys' Knee Pants	25	" "
Hats	50	" "
Men's Fine Underwear, per suit	50	" "
Men's and Boys' Fine Overshirts	50	" "
Men's Fine Overcoats	6 00	"
Men's Fine Wool Sweaters	1 50	" "
Boys' School Shoes, per pair	1 00	" "
Children's Brown Cheviot Reefer Suits, ages 4 to 7, inclusive.	1 85	"
Men's Fancy Fine Worsted Suits, only	6 00	"

I also carry a full line of Children's Fancy Suits.

Also Trunks and Valises.

☞DONT FAIL TO GIVE ME A CALL.

H. LETHER,

Commercial Row. The Bon Ton Tailor.

RENO BOTTLING WORKS

—AGENCY OF THE—

Pabst Brewing Company

OF MILWAUKEE.

THE FINEST BEER ON THE MARKET

Also Agents for the celebrated Pabst Malt Extract, the only extract that gained 100 points of perfection at the Columbian Exposition.

FINE WINES AND LIQUORS

For Family Use or Medicinal Purposes a Specialty.

MULLER & STUMPF

BANK OF NEVADA

—Virginia Street, Reno, Nevada.—

DIRECTORS—Daniel Meyer of San Francisco; Henry Anderson A. G. Fletcher, J N. Evans, G. F. Turrittin, Moritz Scheeline and P. L. Flannigan of Reno.

Subscribed Capitol	- -	$ 300,000
Paid Up Capitol	- - -	150, 000.
Surpluss	- - -	77,000.

Accounts of Banks, Corporations, and Individuals received on faverable terms.

Interest Paid on Time Deposits.

Buy and sell exchange on all the principal cities of the United States Canada, Europe, Asia and Africa

Messrs. Scheeline & Osburn are Resident Agents for twenty-eight Fire Insurance Companies, the total assets of which are $217,640,081.

Safe Deposit Boxes for rent, prices according to size varying from $6 to $12 per annum.

GEO. F. TURRITTIN ..... President
MORITZ SCHEELINE ..... Vice President
R. S. OSBURN ..... Cashier

WASHOE COUNTY BANK

Capital Paid In, - - $200,000

RENO NEVADA.

(Succeeding to the business of the First National Bank of Reno, Nevada.)

Accounts of Banks, Corporations and Individuals Received on Favorable Terms.

TIME CERTIFICATES OF DEPOSIT

Issued bearing interest at 4 per cent per annum.

We buy and sell exchange on New York, Chicago, San Francisco, and other points in the United States; also on London, Paris, Berlin, Genoa, Bellinzona Copenhagen, Stockholm, and other cities in Europe.

W. O. H. MARTIN ..... President
GEO. W. MAPES ..... Vice President
M. E. WARD ..... Second Vice President
C. T. BENDER ..... Cashier
G. H. TAYLOR ..... Assistant Cashier

M. NATHAN'S PRICE LIST for Fall and Winter Trade.

Men's Heavy Ulsters from	$ 6 00	upwards
Men's Black Beaver Overcoats from	7 00	"
Men's Blue Beaver Overcoats from	7 50	"
Boys' and Children's Overcoats from	2 50	"
Men's Black Clay Worsted Suits from	9 00	"
Men's Black Clay Worsted Frock Suits from	13 50	"
Men's All Wool Suits from	5 50	"
Youths' All Wool Suits from	5 00	"
Boys' All Wool Suits from	1 50	"
Men's White Shirts.	90	each
Men's Linen Collars	12½	"
Men's Overalls (heavy)	50	"

A full line of San Jose Woolen Mills Blankets and Flannel Goods.

A large line of Buckingham & Hecht Boots and shoes.

Call and see me and be convinced that my prices are the lowest in Reno.

M. NATHAN.
Pioneer Clothing House,
Virginia St. Reno Nev

☞Mail Orders Promptly Filled

NewspaperARCHIVE®
NewspaperARCHIVE®

NEVADA STATE JOURNAL

TUESDAY, NOVEMBER 30, 1897.

EASTERN ADVERTISING OFFICE 230 to 234 Temple Court, New York City. E. Katz, Agent.

A GROWING DEFICIENCY.

Reports from Washington are in effect that President McKinley, having discovered that the national finances are going from bad to worse, has called a halt in expenditures and directed Secretary Gage to scale all estimates for the next fiscal year to the lowest limit. The President desires to run through the current fiscal year without a bond issue.

It has been the custom for the heads of the various departments to submit their estimates to the Secretary of the Treasury by the 1st of October, but this year they have been withheld or withdrawn for reconsideration.

The actual appropriations made by Congress for the current fiscal year aggregated $432,421,000. The deficit is now about $45,000,000 and is steadily increasing. The deficit in the mail service amounts to nearly $12,000,000 and the pension deficit will be $6,000,000 or more.

The receipts from duties and internal revenue for the past five months of the fiscal year were $130,000,000, while the expenditure for the same period amounted to $175,000,000, leaving a deficiency of $45,000,000. At this ratio the deficiency at the end of the fiscal year will amount to over $100,000,000.

A comparison of receipts under the Dingley and Wilson tariffs shows that the ratio under the Dingley Act is $850,000 per day; under the Wilson Act, $950,000 per day. The expenditures under the Dingley Act average $1,150,000 per day; under the Wilson Act, $1,000,000 per day.

With an excess of expenditures over receipts it is only a question of time when more bonds will have to be issued. The receipts from the sale of the Union Pacific railroad will help the Government out in this extremity and enable it to postpone the bond issue a month or two, but with an average daily expenditure of $1,150,000 a day when the average daily receipts are only $850,000 a deficiency is inevitable and that deficiency must be met by issuing bonds.

The gold standard is gradually, but steadily increasing the indebtedness of the country and if it is shown that a tariff bill that ordinarily would produce a surplus, and was expected by Mr. Reed and Mr. Dingley to do so, is yielding less revenue than is required to run the Government other means of increasing the revenue will have to be devised by Congress.

IT is reported that Hon. R. M. Daggett, formerly Congressman from Nevada, is a candidate for the position of Superintendent of the Mint at Carson. Mr. Daggett has been a resident of California for many years and it is thought that being a non-resident of the State will be urged as a reason for appointing him Superintendent of the Mint. Under Republican management the mint acquired an unenviable reputation, about $75,000 of Uncle Sam's money having been stolen, and non-resident Republicans, who want positions in that institution, are endeavoring to create the impression at Washington that it is not safe nor expedient to appoint a Nevada Republican to so important a position.

MR. SPRIGGS, of New York, who has been appointed Indian Agent at the Pyramid Lake Reservation by President McKinley, has arrived from the East and entered upon the duties of his office. Mr. Robinson of Glendale, a veteran of the late war and a resident of Nevada, was a candidate for the place, but the Administration has very little use for war veterans, except at elections.

THE Luetgert trial was again taken up in Chicago yesterday and the usual crowd was in attendance. Objections were made to the judge presiding in the case and were as promptly overruled. Judge Gary, who was presiding, intimated, however, that if counsel for the defense could agree with the prosecution he was willing to retire.

SEVEN cases of suicide were recorded in one newspaper a day or two ago occurring, of course, in different parts of the country. Various causes were given for the self-destruction, but none indicating any very good reason for the act. The publication of the details of self-murder is not creditable to this age of education and progressiveness by any means.

SENATOR HANNA is confined to his home at Cleveland, Ohio, with a severe spell of sickness. It is given out as an attack of la grippe, but it is most likely an attack of nervous prostration caused by the late election in Ohio and the doubtful outlook as far as he is concerned with the Legislature of that State.

ANOTHER Dunham has turned up in Franklin county, Arkansas. The San Jose authorities have been notified, but are not at all hopeful that the murderer has at last been apprehended. It is not probable that Dunham will give himself away after so long evading the law.

The narrowest guage railway is a 20 inch road of the Arizona Copper Company at Clifton, Arizona, on which a 17-ton engine runs on a 21-pound per yard rail.

The United States Weather Service reports partly cloudy weather to-day.

LET "WIFEY" SHOP FOR YOU

She Always Has a Sharper Nose For Real Bargains.

The sign which caught Mrs. Dawson's eye read: "Suits $20. Positively the Last Week. Regular Price $30."

Mrs. Dawson had the womanly love for a bargain. She had often spent 10 cents' car fare to secure some lovely treasure that was marked down from $1 to 98 cents just for that day. She was more than provoked that Dawson, who was with her, did not grow enthusiastic.

"You know you need a suit," said Mrs. Dawson. "Why not order it now and save $10."

Dawson was certain the suits would be as cheap next week, but his wife refused to move on and dragged the helpless man into the store. The polite clerk assured them that it was the bargain of the century and that this week was positively the last.

With mental protests, but with outward calm, Dawson, like clay in the hands of the potter, allowed himself to be measured. Then he left a deposit. He called in four days and took the suit away.

"There," exclaimed Mrs. Dawson, in triumph, when her husband appeared arrayed in his new suit, "you never had a better fit nor a more becoming pattern. Just think how much money your wife saved for you by being on the lookout for a bargain!"

Mr. Dawson preserved a dignified silence and waited patiently for his better half to get her hat on straight preparatory to accompanying him to the city.

Mrs. Dawson awaited with impatience the passing of the store where she had saved money for her husband. She wanted to call his attention to the fact again that he might remain properly thankful.

With all the faith of a woman Mrs. Dawson was convinced that the salesman was telling the truth when he assured her it was the last week of the $20 sale.

She looked for the window, and her faith was rewarded. It had been the last week. The sign now read, "Any Suit In This Window $15."—Chicago Record.

INDIANS FIND GOLD.

Discover Placer Diggings Near the Mouth of the Truckee River.

Pete Churchill, who works for Lee & Frazer, came from the ranch Monday by the way of Pyramid Lake and the reservation. He said when he passed a point on this side of the lake and about four miles from the mouth of the Truckee he saw about sixty Piutes digging in the hill. The bucks, squaws and pappooses were there with pans of all kinds in which they took dirt from the hill to the lake to wash for gold. Pete said the Indians were getting gold and were very much excited. The presence of gold at that place has been known to some of our miners but they did not dare go to work there. Now that the Indians have found it and know how to pan it out, having watched the Olinghouse placer miners at the work, the chances are favorable for them to produce quite an amount of the precious metal.

The Indians know of valuable quartz ledges in the hill, and semi-occasionally a buck brings fine specimens of gold ore into town, but for some reason, known only to themselves, they will not show white men where they get it, and do not, evidently through some superstition, care to try to mine it.—*Wadsworth Dispatch.*

ABSCONDER MADDEN.

The Treasurer of Modoc county, California, in China or Japan.

The Honolulu correspondent of the San Francisco *Examiner* writes that paper as follows:

"It is now certain that John Madden, the absconding Treasurer of Modoc county, Cal., is safe on the Asiatic side of the Pacific, and the San Francisco detectives who have been searching so earnestly for him for several months may now transfer their operation to China and India.

"The Bowers Detective Agency of this city has found out that Madden was a guest of the town early in September and sailed in a few days for the Orient. At that time no particulars of the embezzlement had reached Honolulu, and the refugee moved about as he willed. He did not make himself conspicuous, however, but dodged around among cheap boarding houses and talked to no one."

"Madden left Modoc on July 16th with something like $34,000 of the county's money. The next day he was in Nevada and reached San Francisco in time to catch the Alameda for Honolulu. He was here about a week. A wife and three young children were deserted by him, and are still in Modoc county."

For Over Fifty Years.

Mrs. Winslow's Soothing Syrup has been used by millions of mothers for their children when teething. If disturbed at night and broken of your rest by a sick child suffering and crying with pain of cutting teeth send at once and get a bottle of Mrs. Winslow's Soothing Syrup for children teething. It will relieve the poor little sufferer immediately. Depend upon it mothers, there is no mistake about it. It cures Diarrhœa regulates the Stomach and Bowels, cures Wind Colic, softens the gums, reduces Inflamation and gives Tone and Energy to the whole system. Mrs. Winslow's Soothing Syrup for children teething is pleasant to the taste and is the prescription of one of the oldest and best female physicians and nurses in the United States. Price 25 cents a bottle. Sold by all druggists throughout the world. Be sure and ask for "Mrs. Winslow's Soothing Syrup." 4-y1

School Report.

Following is the report of the Glendale school for the month ending Nov. 26, 1897:

Number of boys enrolled, 9; number of girls enrolled, 9; total, 18.

ROLL OF HONOR.

Belle Kiely, May Curnow, Hatta White, Elvyn Dougherty, Alvin Rice, Madge Little, Katie Kiely, Lizzie Wills, Vera Hasch, Robbie Kiely.

KATE F. KINNEY, teacher.

CHRISTMAS AND WINTER GOODS.

JOHN SUNDERLAND'S

MAMMOTH DEPARTMENT STORE,

VIRGINIA STREET, RENO, NEVADA.

Men and Boy's Clothing.

Men's Ulsters from $5 to $15
" Black Cheviot Suits @ $5
" Plaid and Chek " " $6 to $10
" Chincilla Pea Jackets and vests @ 7 50

MENS UNDERWEAR.

Fleeced lined from $1 to 3
Vicuna Suits @ 2 50
Egyptian ribbed suits " 1

FANCY SHIRTS.
WOOLEN SHIRTS.
CUFFS
COLLARS

Tailoring Department

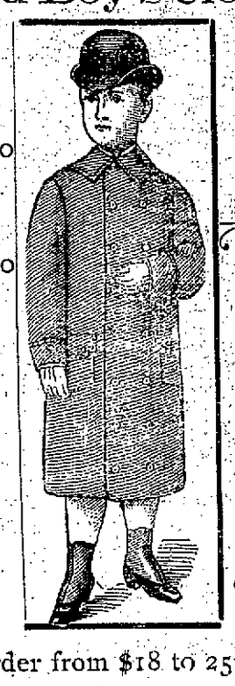

Boy's Ulsters @ $4 to $10
" Suits, three pieces Junior " 3
100 double breasted boy's suits " $1 25
Childs cape Overcoats " 2 50
Reefers " $4 4½ 5 00

All Wool Sweaters from $1 50 to 5

Neckwear,
Cravats,
Ties.
Hats
Caps

Men's Fine Overcoats from $12 to 25.

Men's suits made to order from $18 to 25. Good fit guaranteed.

Fine line of men's McIntoshes from $4 to 12,

Ladies' and children's Alaska Seal Laced shoes.
Full line of Laird, Schrober & Co's. Fine Shoes.
Rubbers in all Styles. Children's School shoes.
Men's heavy walking shoes, boys school shoes, boy's boots.
Rubber and Gum boots for men and boy's

DISMISSING A WEAKLING.

The Poor Fool Could Not See That He Had Her Won.

Reginald Hanscomb stopped in the hall and nervously fumbled at the rim of his hat, meanwhile gazing into Pocahontas Poindexter's eyes with a fondness that the beautiful girl could not mistake.

He opened his lips as if about to speak, but the words that he sought to utter would not come, and the fair maiden gave a low, sweet sigh that was calculated to fill his heart with blowholes.

Yet he stood there, and she stood in front of him, looking and longing and wondering why he hesitated.

Once she was almost tempted to take him back into the parlor and tell him that it was all right; that she knew how he felt about it, and that she would just take it for granted without the usual formality. But her maiden modesty rose in rebellion, and she said to herself:

"No. If he is too timid, too cowardly, to say the words, it will perhaps be better for us both if we take diverging ways."

Then, speaking aloud, she said:

"Well, good night, Mr. Hanscomb, if you must be going."

"Well, good night," he said. "I guess I must be going."

"Well, good night," she said again, holding the door open for him.

"Well, good night," he said, passing out through the vestibule.

She shut the door with a bang and sat down upon the stairway and buried her face in her hands and sobbed.

But half a minute later she heard him returning. Her heart gave a glad leap, and she rushed to the door to admit him.

He stood looking down into her sweet, expectant face for a moment after the door had swung back, and then, clearing his throat, he said:

"Some posky kid punctured my tire while I was inside. I wonder if I could borrow your mending outfit for about two minutes?"

"No," she replied. "My repairing outfit is up in the attic, and I can't find it tonight. Walk home. It'll do you good."

Then she slammed the door in his face, and he tried to think—poor fool—as he wended his way homeward, what he had done to offend her.—Cleveland Leader.

Bristles From Abroad.

Almost all the bristles used in this country in the manufacture of brushes are imported, and notwithstanding the increased production of pork in this country the supply of American bristles is now even smaller than it formerly was. Hogs are fattened and killed young in this country, and with the constant and widespread improvement of the breeds here the hogs have run less to bristles. Some extensive packers collect bristles, but the American supply is probably less than 1 per cent of the consumption. The longest American bristles are about 4½ inches in length.

Imported bristles come from various parts of Russia, but most largely from Poland and north Germany. Some finer, soft bristles come from France. The bulk of the supply comes from cold countries, where the hogs are well protected by thick coats, and many of the bristles are those of wild hogs. The hogs shed their coats as many other animals do, and there are men who gather the bristles of wild hogs, knowing their haunts and where the bristles are to be found. Other bristles are collected in the usual manner when the hogs are killed. The bristles are subjected to various processes of curing and preparation before they become commercial bristles and ready for the market.

Imported bristles range from 3½ to 7½ inches in length. Various vegetable fibers are now used extensively in the manufacture of cheaper brushes, but for many uses bristles are indispensable and their importation continues steady.—New York Sun.

Methods of the Blind.

The blind man has to depend almost entirely on the accuracy of his ears to guide him wherever he may wish to go, and it is remarkable in what a short time he becomes familiar with a new locality and fresh surroundings.

Few people are aware of the powers of the ear, but the blind, through constant exercise of that organ, are able to discover objects almost as rapidly as a seeing person.

For instance, when walking in a perfect calm, he can ascertain the proximity of objects by the feeling of the atmosphere upon his face. It would seem at first that the echo given back, were it only from his breathing, might be sensible to his ear, but it has been ascertained by experiment that a blind man with his ears stopped can tell when any large object is close to his face, even when it approaches so slowly as not to cause any sensible current of air.

When he is walking along the street he can tell whether it is wide or narrow, whether the houses are high or low, if any opening which he may be passing is a court closed up at the end or whether it has an outlet to another street, and he can tell by the sound of his footsteps in what lane, or court, or square he is.

He goes along boldly, seeming to see with his ears and to have landmarks in the air. Of course no blind man likes to go over a new route unattended, but after he has traversed it once he knows every point of importance to him.—Pearson's Weekly.

Quite a Simple Matter.

Jilkins is the factotum of an artist who has made some noise in the world and is quite as important a personage, in his own estimation, as his master. One day a lady called on the artist in the absence of the latter and was received by Jilkins.

"Dear me," she cried, glancing first at an incomplete picture and then at Jilkins, "I declare it is very much like you!"

"It is me," said Jilkins, with a superior air. "I sits for all his old men. That's what he's specially good at."

"You must be a very useful person to your employer," observed the visitor. "So you think that Mr. Blank, R. A., is especially good at old men?"

"Yes. Cos why? Cos he's got nothing to do! I order his frames, wash his brushes, set his palettes, mix his colors and sit there for him to look at. How can he help being good? He's got nothing to do but shove the paint on!"—Strand Magazine.

DIED.

IRVINE—In, Reno, November 28, 1897, Mrs. Cornelia F. Irvine, aged 71 years.

The deceased is the widow of an old Grand Army veteran. The funeral will take place this afternoon at 2 o'clock from W. Sanders' Undertaking Parlors.

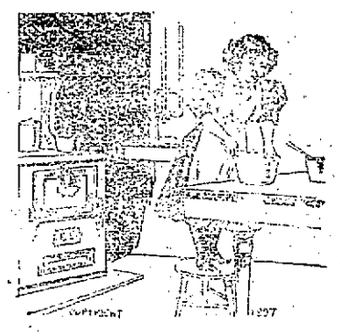

To Build A Hardware Business up to the right pitch is hard. We have for years been perfecting our store—attending to innumerable details—until now we are proud of our store and of everything we sell.

NEVADA HARDWARE & SUPPLY CO

Holiday Goods

Are being shown in our cases. Dainty toilet articles in the most useful materials, made in the best manner. We make a specialty of cut glass bottles filled with dainty perfumes. Lowest prices at

Wm. Pinniger's Pharmacy

MAY'S { COUGH BALSAM AND BOSS LINIMENT

--SOLD BY--

RENO DRUG COMPANY,

PRESCRIPTIONS COMPOUNDED DAY AND NIGHT.

CORNER VIRGINIA AND SECOND STREETS, (WEST SIDE.

Night Bell on Side Door.

COUNTRY ORDERS WILL RECEIVE PROMPT ATTENTION

L. D. FOLSOM,

One Price Cash Grocery Store

Has now on Hand About

700 CORDS OF PINE WOOD

Strictly Dry and First-Class.

FULL MEASURE.

That he will sell in lots to suit at $4 50 Cash per Cord Delivered.

C. NOVACOVICH,

Wholesale and Retail Dealer in

Staple and Fancy Groceries, Vegetables

Green and Dried Fruits, Hardware, Crockery, Glassware, Tobacco, Wines, Liquors and Cigars.

All the novelties in Fancy Groceries. No need to send away for goods. Cash trade solicited and satisfaction guaranteed.

NEWSPAPER ARCHIVE®

NEVADA STATE JOURNAL

PRICE OF DAILY JOURNAL.
FIFTEEN CENTS PER WEEK
Delivered by Carrier.

TUESDAY, NOVEMBER 30, 1897.

BREVITIES.

Skates and sleds at Lange & Schmitt.

Allen C. Bragg took the train for California last night.

Allen Kinkead of Virginia changed cars for the west last evening.

Leave your orders for window glass with the Porteous Decorative Co. 11-3tf

L. H. Hanchett of the Silver Peak mines was a west-bound passenger last evening.

M. G. Curtis, who addressed the faculty and students yesterday, returned to Sacramento last evening.

John W. Mackey has closed negotiations for the Silver Peak mine, Esmeralda County, Nevada, $1,000,000, being the amount paid.

The Nevada business College at Elko has twenty-one pupils enrolled in its various departments. A good showing in an institution so young.—*Ex.*

The Carson band will commence suit against the Ormsby County Agricultural Association for the sum of $125, claimed to be due for music.

Sauer & Grob of the Truckee Market are furnishing the finest of sausages, headcheese and bolognas, as well as the best of beef, mutton and pork.

H. Leter is making a clearance sale of overcoats. He is offering special inducements to purchasers and it will pay anyone to select from his stock.

Senator McCone of Storey county was married to Miss Margaret Enright of San Jose last Wednesday. Miss Enright was an acknowledged belle of that city.

The Wine House is a cosy quiet place and is a popular resort. The best of liquid goods can always be found and Spiro Francovich makes it his business to please.

The Granite Saloon is a quiet and pleasant place of resort. Cool beer is a specialty. Choice wines are sold by the gallon or in quantities desired; also liquors of all kinds. *tf

The sermon delivered by Rev. E. J. H. Van Deerlin at Emmanuel church, Grass Valley, on Thanksgiving Day, will be put into type and issued as a leaflet.—*Nevada City Herald.*

Messrs. Linscott and Rogers, who have been here for several weeks selling Calendar Clock Safes, closed their business here to-day. They sold quite a number of safes here.—*Nevada City Herald.*

Sam Hodgkinson makes a "frog in your throat" show in his window. There are imitation frogs of all sizes there and the lozenges to relieve the trouble caused from cold in any quantity desired.

Henry Riter and Jim Kerr are up to date in all things. The latest fancy and hot drinks are quickly prepared and the hot noonday lunch as well as all kinds of cold lunches and tamales are a specialty.

Thyes is still in the lead in all things pertaining to his business. The best of wines, liquors and cigars are kept in stock, his noonday lunches are superior and Upson's tamales never fail to give satisfaction.

The Washoe Lunch Counter is the most popular eating place in town. One can get anything from a cup of coffee and a doughnut to a chicken dinner, and the price of a meal is within the reach of all.

Messrs. Muller & Stumpf of the Pabst Agency carry an excellent stock of wines and liquors. The wines are especially adapted for medicinal purposes. Orders filled in quantities to suit and all goods guaranteed. tf

Lemons may be kept fresh and good a long time by putting them in an open stone crock and covering them with cold water. The water should be changed twice a week. Lemons treated in this way will become ripe and juicy.

H. P. Krause, the new Postmaster, received his papers yesterday. He will immediately secure his bondsmen and will soon take charge of the office. He has appointed Dwight Dawson, Miss Ada Phillips and Miss May Bourne as assistants.

The University Minstrel combination will visit Wadsworth and present their entertainment there next Saturday afternoon and evening. We can heartily recommend the boys to the Wadsworthites and promise them a rare treat in the minstrel line.

Miss Gibbs will hold a grand holiday opening commencing on Friday afternoon at 2 o'clock at her store on Virginia street, to continue for several days. There will be an elegant display of fancy goods, needle work and other pretty articles suitable for holiday presents. n25-3t

I have just received a complete and well selected stock of gents' furnishing goods, underwear, overshirts, socks, suspenders, handkerchiefs, ties, etc., which I guarantee to be equal if not better than any in the town, which I will sell at prices that defy competition My stock of domestic and imported cigars and tobaccos is complete in every particular, comprising such brands as the Nerve, Carl Dunder and Royal in the 5-cent goods, and El Belmont, Sanchez, Haya, De Vallens, Internations, Hotel Brunswick, General Arthur and many others in the imported goods. Call and be satisfied. Free employment office in connection with the store. tf A. NELSON.

AT THE UNIVERSITY.

The Mechanical Building Dedicated to the Youth of Nevada.

Yesterday was notable in the history of the University of Nevada from the fact that it recorded the completion and dedication of the new mechanical building and the consumation of another of the ambitious hopes and progressive steps of President Stubbs. He has striven earnestly and hopefully to establish a thorough department of this character coupled or associated with the various educational branches of the institution in order that the student might have the advantage of practical mechanical instruction, as well as other branches so that an opportunity might be given to choose the calling in life best suited to the taste and ability of each pupil, and when such natural taste was exhibited further that particular ambition so that the student at graduation would be fully capable of entering upon active life with every prospect of a useful future tending to success and perhaps fame.

President Stubbs has shown an energy and perserverance in extending the usefulness and the advantages of the State University, that few men possess. With him there is no such word as "fail" and notwithstanding that he has at times met with obstacles and discouragement that would have disheartened most men, he has quietly planned, worked and accomplished the result at first determined upon. Gradually one after another of these plans have been perfected until the State University of Nevada has reached a position, although young in the matter of years to many of the institutions of learning in America, yet in utility and special advantages will compare with some of the oldest and most celebrated in the land.

Something over a year ago, when the Mechanical Department had just reached a place of recognition in the University, the frame building in which the machinery was located caught fire and with its contents was totally destroyed. This was a great disappointment, for although the machinery was far from being all that was needed in such a place, it was a beginning and the total loss was a severe blow to the plans and anticipation of the President and Faculty as well as Regents. Dr. Stubbs did not let the grass grow under his feet, but immediately set to work and planned for the construction of a brick building more commodious and to be equipped with the most modern appliances and machinery known to mechanical art.

Yesterday was appointed as the day when the official announcement was to be made of the completion of those plans, and it was considered proper that the day and the occasion should be marked with more than the ordinary school routine, hence Dr. Stubbs arranged accordingly.

THE EXERCISES.

At 11:40 the Cadet Battalion passed in review before Mr. W. G. Curtis of the Southern Pacific Civil Engineering Department and Dr. Subbs, after which the student body entered the Gymnasium Hall, where quite a number of visitors had already assembled. Regent Evans, as President of the Board of Regents, called the assembly of students to order and stated the purposes of the meeting in a few remarks, after which Mr. W. G. Curtis, Engineer on Maintenance of Way of the Southern Pacific Company, was introduced and delivered the dedicatory address.

Mr. Curtis, in opening his address, spoke briefly of the locality of Reno as he saw it thirty years ago, and of its changed conditions now, the surroundings transformed from sagebrush plains into prosperous farms with splendid homes and a thriving city with substantial buildings, public and private, and the magnificent school buildings of the University, one of which it was now his privilege to be permitted to witness and take part in its dedication to the uses of education that lead to progress and happiness.

He said that his audience might hear considerable from him regarding the benefit of railroads, and that civil engineers were the greatest of people, but it was in line with an old story where a town was threatened with invasion and its various craftsmen assembled to devise ways and means for defense. Each one thought that the article that he especially used in his handicraft was the best suited, and the shoemaker insisted that leather was the proper article to be used against the foe. So it goes with the various callings, each believe that their craft leads and that the world could not exist without them.

"The proper study of mankind is man," and those who make a study of man exclusively make good politicians or diplomats, but those who study Nature, the working of her forces, and come to understand that she can only be controlled by her laws should become successful civil engineers.

The railway civil engineer deals more or less with all branches of applied science and becomes quite familiar with the engineering for earthworks, bridges, buildings and necessarily familiarizes himself with the mechanical metallurgical and chemical conditions for the construction and maintenance of tracks, locomotives, cars, etc., as well as hydraulics, electricity for power and lights and other matters that pertain to construction or the directing of the powers of Nature for the uses or convenience of man.

There are now 425,000 miles of railroad in the world. The necessities of the British coal trade first brought railroading into primitive operation as early as 1650. In 1814 Stevenson perfected the first steam locomotive and the first railroad operated by steam power and used as a common carrier was the Stockton and Darlington Railway in 1825.

The history of railway building in the United States was given, and Mr. Curtis described the building of the Central Pacific and its earlier history. He spoke of its improvement, of its usefulness and claimed that railroad men believed in the policy "to live and let live." He told how busy they were, how at times they forget that the people do not always understand their methods and that they should explain publicly the general principles of transportation.

The speaker dwelt at considerable length on the proposition that railway managers and the general public should be brought closer together and that the result for the betterment of all would be easier attained and much of the pulling and hauling on both sides could be done away with. In this age of education and progress, alertness, quick comprehension and a readiness to grasp the details in life are absolutely essential, but coupled with these qualifications must be fairness and consideration to individuals and the masses. This assures progress, strife and a misunderstanding of purpose, blocks if not kills progress.

Mr. Curtis' address gave the students much food for thought and was highly appreciated. At its conclusion Regent Evans introduced President Stubbs, who congratulated the student body and the faculty on the completion and thorough equipment of the Mechanical Building at the University.

A more extended notice of the machinery, etc., will be given in a future issue.

Royal makes the food pure, wholesome and delicious.

ROYAL

ROYAL BAKING POWDER

Absolutely Pure

ROYAL BAKING POWDER CO., NEW YORK.

ASPIRES FOR DRAMATIC HONORS.

Miss Minna Bishop will Make Her Debut in San Francisco next Month.

Sunday's San Francisco *Chronicle* presents a picture of Miss Minna Belle Bishop, daughter of Dr. S. Bishop formerly of Reno. Miss Bishop has chosen the theatrical world for her future and in which she aspires for and hopes to win the highest laurels. She will make her debut on Sunday afternoon, December 5th, in the drama entitled "Her Face was Her Fortune," written by Miss Mabel Benson Bellew, and under whose personal direction the play will be produced for the first time in America. The debut will be made under the patronage of United States Senators Wm. M. Stewart and John P. Jones of Nevada.

Miss Bishop will be remembered by many Renoites, she having passed her earlier life here and receiving her education at the State University. Her old friends will wish her the greatest success in her chosen profession.

Very Nearly Wrecked.

Passenger train No. 1, east-bound, had a narrow escape from being wrecked last night just before pulling into Reno. It ran into a band of cattle on the fill just west of Chism's ranch and the locomotive ploughed through a portion of the drove, killing and disabling some ten or a dozen head. The trainmen notified the stationmen upon their arrival here and they immediately went to the place to investigate. It seems the cattle belonged to Gerlach & Co. and had broken out of a feed corral near by and were crossing the track as the train came along.

"The Black Flag."

This great play will be presented next Friday evening by the Reno Dramatic Club and a treat is promised. The stage effects and scenery will be realistic and every feature of the play will be interesting and attractive. The home company is rehearsing every evening and will endeavor to make this occasion their star attraction. The seats can now be reserved at Lake's book store. Popular prices of 10, 20 and 30 cents will rule. Seats should be secured early as they will be in demand.

The Richest Town.

The richest town in the United States is Brookline, near Boston. Its population is 17,000 and valuation $60,000,000, yet it is governed through the typical New England town meeting. It has a public library containing 45,000 volumes, a $300,000 high school, a $40,000 free bathing establishment and spends $100,000 a year on its parks and well shaded streets. Boston would gladly annex it, but Brookline prefers to go as it is.

Berlin University Crowded.

The attendance at the Berlin University is the largest on record, over 6000, including nearly 600 Americans, of which number forty-three are women. The space for this large attendance is wholly inadequate and the Government intends to enlarge it by using the academy building.

BREVITIES.

Window glass cut all sizes at Lange & Schmitt's. *

The finest porter and 'alf and 'alf at the Wieland Brewery. tf

Crockery, glassware, tinware and agateware lower than ever at Lang & Schmitt's. *

Pearl gloss tooth powder is absolutely harmless. Sold by Reno Drug Company. oc5w1

Pictures framed in the latest styles at the Porteous Decorative Company, Virginia street. 11-3tf

Holidays are approaching. Many articles needed can be bought very cheap at Emrich's. n23tf

'Alf and 'alf or porter on draught at Parry Brothers' Wieland Saloon, also hot tamales every night. *tf.

Universal cook and heating stoves, and cheaper grades sold at cost to reduce stock at Lange & Schmitt's. *

The reduction sale at Emrich's on account of temporary removal is still going on and purchasers will do well. n23tf

The best floor and house paints in town are those mixed to order by the Porteous Decorative Co., Eureka Block. *

The largest assortment of artists material in town at the Porteous Decorative Co.'s store on Virginia treet. *

The lunches at the Granite Saloon cannot be excelled and the beer is served ice cold. A choice stock of wines by the bottle or gallon. *tf

John Sunderland's Mammoth Store.

It is a common expression among commercial travelers, both from the East and the West, that when a man wants to buy an up-to-date hat or a pair of first-class shoes Sunderland's is the place to go.

These very men who spend a good portion of their time in the larger cities of the country will postpone any purchases they may be obliged to make in these lines until they reach Reno so that they can get a superior article at a less price than can be found in metropolitan stores.

By long experience in his various lines and especial advantages he has one of the best stocks on the coast. The variety of his men's and boys' suits, overcoats, underwear, hats, caps, boots and shoes affords a purchaser opportunity for a selection in quality, style or price without the annoyance of delay or visiting a half-dozen stores to obtain what is wanted.

His stock of ladies' and childrens' shoes will compare with, if not excel, some of the leading shoe houses in San Francisco. The latest fads in footwear are to be found immediately upon their introduction. Slippers suitable for Christmas presents are a specialty. In the line of gent's neckwear, suspenders, handkerchiefs, gloves and other novelties, no finer assortment can be found anywhere. Watch his big show windows for frequent displays of winter and holiday goods.

Removal sale.

Mr. R. E. Queen having become the owner of the Chambers building occupied by me as a dry goods store, has concluded to make important changes in the building which necessitates my moving temporarily to some other place. Preparatory to moving I must reduce my stock of dry goods and will therefore sell at a great reduction my entire stock consisting of Dry Goods of all qualities in latest styles, Ladies and Childrens Jackets, Capes in cloth and plush, Blankets, Flannels, Ladies cloth, Lace Curtains, Bedspreads, Ladies and Children's underwear and hundreds of articles of fancy goods. The reduction is sweeping and customers will be saving on all purchases.

S. EMERICH.

tf Next door to Nevada Bank.

Advertised Letters.

The following is a list of the letters remaining uncalled for in the Reno, Nevada, postoffice for the week ending November 30, 1897:

GENTLEMEN.

Anderson, A B	Hanson, H S
Bestundig, Max	Hoescer, Fred
Bowman, S H	Mazzulla, Andrea
Chamberlain, A L	McGowan, Stephen
Corsilia, Giovani	Roche, W H
Edwards, John	Spencer, W W
Fink, Chas	Spurling, Jack
Fraser, P W	Wells, Harry
Hawkes, Geo A—3	Woodward, Geo

LADIES.

Clark, Miss Ruth	Proctor, Mrs F I
Chabarria, Mrs J	Richardson, Annie
Miller, Mrs L	Sharp, Mrs L
Peterson, Miss Bessie	

FOREIGN.

Henriques, A M

H. J. BERRY, Postmaster.

The Viavi Work

In no way can we do more good than in restoring the sick to health. This Viavi will do, if intelligently used.

Have you stomach trouble? Use our Tabloids.

Have you piles? Use our Sano.

Have you catarrh? Use our Catarrh Remedy.

Are you weak and all run down? Use Viavi.

Come and see me and I will fully explain the use of all our remedies.

MRS. B. E. HUNTER.
Fourth street.

The Champion of All.

With 7,000,000 tons of ore in sight, the Treadwell mine on Douglass Island, Alaska, is soon to have the largest stamp mill in the world. It has been decided to double the capacity of the plant, making the number of stamps 800. The next largest mill in size is located in South Africa and has 280 stamps. The Treadwell will mine its produce at a cost of $1 a ton and will produce $125,000 monthly.—*Mining and Electrical Review.*

THE

PALACE DRY GOODS AND CARPET HOUSE

SPECIAL THIS WEEK

200 Dozen

Huck Towels 18 by 36 inches, at **3 for 25 cents or $1 by the DoZen.**

New Goods received almost daily.

COUNTRY ORDERS RECEIVE PROMPT AND CAREFUL ATTENTION

The Palace Dry Goods House

CUT PRICE SALE!

FOR A FEW DAYS ONLY!

Men's Suits $4 and Upward.
Boys' Suits $1.50 and UPward.
Men's Overcoats $6 and Upward.

FURNISHING GOODS!

Natural Wool Underwear at $1 Per Suit.

FANCY BOSOM SHIRTS, OVERSHIRTS, GOLF SHIRTS, NECKWEAR, HOSIERY, HANDKERCHIEFS.

SWEATERS! SWEATERS!

Special this week: Men's all wool Sweaters at 90 cents. Boys' all wool Sweaters at 80 cents.

☞ A clean cut throughout the entire line. Give me a call.

S. JACOBS,
The Leading Clothier.

A SUPERB LINE OF

Ladies and Gents Umbrellas

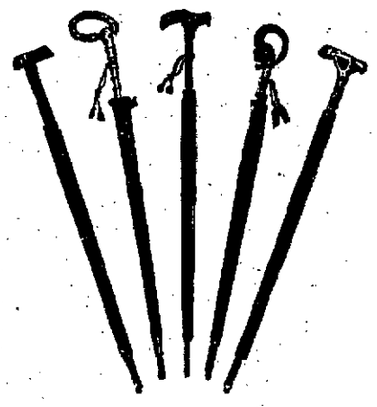

Has Just Arrived, Which we Will Sell at

INDUCING LOW PRICES.

R. HERZ,

THE JEWELER

GRAND ADVANCE SALE

—OF—

Fall and Winter Goods in Foreign and Domestic Patter n

EXQUISITELY NEAT AND NATTY PATTERNS

DRESS GOODS,

NEWEST TRIMMINGS.

PRICES DOWN, CANNOT BE BEAT.
Sol. Levy.

NewspaperARCHIVE®
NewspaperARCHIVE®

PROFESSIONAL CARDS

CHAS. A. COFFIN, D. D. S.,

—DENTIST.—

OFFICE—Investment Building over J. J. Brookins' store, Virginia street, Reno, Nevada. aug8tf

S. C. GIBSON, M. D.

PHYSICIAN AND SURGEON,

Obstetrician and Gynecologist.

OFFICE—Eureka Block, Virginia street.

OFFICE HOURS—8:30 A. M. to 12 M., 1 to 4, and 7 to 9 P. M.

RESIDENCE—Stevenson street.

☞ Office and residence on Nevada Telephone Circuit. 5-7tf

T. V. JULIEN. THOMAS WREN,

WREN & JULIEN,

ATTORNEYS AND COUNSELLORS AT LAW,

Will Practice in all Courts. Probate practice and business settlements a specialty.

☞ OFFICE: Eureka Block, Virginia St.

T. B. HOLMES, M. D.

(Successor to Drs. Phillips.)

PHYSICIAN AND SURGEON.

OFFICE—Rooms 3 and 4, Nevada Bank Building.

HOURS—8:30 to 10 A. M.; 1:30 to 4 and 6:30 to 7:30 P. M. Reno, Nevada.

WM WEBSTER,

ATTORNEY-AT-LAW

RENO, NEVADA.

OFFICE—First National Bank Building, upstairs jan

FRANK H. NORCROSS,

ATTORNEY-AT-LAW.

Will practice in all the Courts of the State.

OFFICE—Room 5, Bank of Nevada Building, Reno, Nevada, ap21tf

ALFRED CHARTZ.

ATTORNEY-AT-LAW.

CARSON CITY — — — NEVADA

oct

For Fresh Milk

—CALL ON

White & Steele.

MILK delivered to any part of the city morning or evening.

The cleanliness of Their dairy and surroundings is their pride.

GIVE THEM A TRIAL

5-13-tf.

CARSON

Exchange Hotel

D. CIRCE,

LANDLORD AND PROPRIETOR.

Opposite the Railroad Depot

Carson, Nevada.

Most convenient for Travelers, Visitors, or Residents.

CHARGES TO SUIT THE TIMES.

Nice Comfortable Rooms and Bed 25 and 50 Cents.

FIRST-CLASS HOTEL TABLE.

MEALS - - - 25 Cents.

Mrs Circe Personally Supervises the Cusine

Commodious Reading Room and Bar, well provided with the Best of Everything

Fine Cigars a Specialty

Every body Should Know Circe an Circe's Popular Hotel.

SHERIFF'S SALE.

Urilla Thoms, Plaintiff,
vs.
C. H. Ziehfield, Luretti Ziehfield and B. F. Curler, Defendants.

Under and by virtue of an order of sale and decree of foreclosure and sale issued out of the Second Judicial District Court of the State of Nevada, for Washoe county, on the 8th day of November, A. D., 1897, in the above entitled suit, wherein Urilla Thoms the above namad plaintiff, obtained a judgment and decree of foreclosure and sale against C. H. Ziehfield, Luretti Ziehfield, his wife, and B. F. Curler, defendants, on the 8th day of November, A. D. 1897, for the sum of one thousand three hundred twenty-five and forty hundredths ($1,325 40) dollars lawful money o the United States together with eleven (11) dollars costs and accruing costs and interest, I am commanded to sell that certain lot, piece or parcel of land lying and being in the county of Washoe, State of Nevada, and particularly describe as follows, to-wit:

Commencing at NE corner of SE¼ of SW¼ of Sec 12 in Township 19 N, R 19 east M. D. B & M, thence south and along the east line of said 40 acre tract 225 feet, thence at right angles west 193 3-5 feet; thence at right angle north to north line of said 40 acre tract 225 feet; thence east and along said north line 193 3-5 feet to beginning, containing one acre reserving one rod in width for road along east 2.5 feet; also one inch of water from Cochran Ditch; together with all and singular the tenements, hereditaments and appurtances thereunto belonging or in any wise appertaining.

Public notice is hereby given that on

Thursday, the 2nd day of Dec., 1897,

At 1 P. M., of said day, in front of the courthouse door of the county of Washoe, I will, in obedience of said order of sale and decree of foreclosure and sale sell the above described property, or so much thereof as may be necessary to satisfy said judgment with interest, costs, etc., to the highest and best bidder in lawful money of the United States.

W. H. McINNIS, Sheriff.

Dated November 8, 1897.

APPOINTMENT OF ADMINISTRATOR.

IN DISTRICT COURT OF THE SECOND Judicial District of the State of Nevada for Washoe County.

In the matter of the Estate of John Ing, Deceased.

J. V. Peers as Public Administrator of the County of Washoe, State of Nevada hereby notifies all persons whom it may concern that he has been, as such officer, appointed by the court above entitled, as Administrator of the estate of John Ing, deceased, on the 8th day of November, 1897, and that all persons having claims against said estate must file the same with the Clerk of said Court within sixty days after the first publication of this notice or their claims will be denied.

Reno, Nevada, Nov. 8th 1897.

J. V. PEERS,
11-8w4 Administrator of Said Estate.

TAX NOTICE.

NOTICE IS HEREBY GIVEN THAT THE tax roll of Washoe county, Nevada, for the year 1897 is now in the hands of the County Treasurer, as ex-Officio Tax Receiver at his office in the court-house, Reno, Nevada; that the State, county and special taxes are now due and payable, and the same will be delinquent at the close of official business on Monday, December 6th, A. D. 1897.

D. R. BOYD,
County Treasurer and ex-Officio Tax Receiver.

Reno, Nevada, November 1, 1897. td

ASSESSMENT NOTICE.

ORR WATER DITCH COMPANY—LOCATION of property, Reno, Washoe county, Nevada; place of business, Reno.—Notice is hereby given that at a meeting of the Board of Trustees of the Orr Water Ditch Company, held the 20th day of Oct, 1897, assessment No. 64 of $3 per share was levied on each and every share of the capital stock of the company, payable immediately in lawful money to the Treasurer, the Washoe County Bank of Reno. Any stock upon which the assessment shall remain unpaid on

Wednesday, Dec. 1st 1897.

Will be delinquent and advertised for sale at public auction, and unless payment is made before, will be sold by the Secretary at the office of the company on Friday, Dec. 31, 1897, at 2 o'clock P. M. of that day, to pay the delinquent assessment and expenses of sale.

By order of the Board of Trustees,
CHAS. GULLING, Secretary.

Reno, Nev., Oct. 30, 1897. td

NOTICE OF SALE OF REAL ESTATE.

FRANK BERGER, ADMINISTRATOR OF the estate of Michael Logan, deceased, having filed in the court a petition praying for an order to sell the whole or some portion of the real and personal property of said estate; public notice is hereby given that the hearing thereof has been fixed by the Court for

Saturday, December 4th, 1897.

at 10 A. M., at the Court house in Reno, Nevada, when and where all persons interested may appear and contest the same.

By order of the Court
Nov-19-td F. B. PORTER, Clerk.

NOTICE OF APPOINTMENT.

IN THE SECOND JUDICIAL DISTRICT Court of the State of Nevada, county of Washoe.

In the matter of the estate of William E. Price, deceased.

Notice is hereby given that the undersigned has been duly appointed and qualified by the above entitled Court administrator of the estate of William E. Price, deceased. All claims against the said estate of William E. Price, deceased, must be filed with the Clerk of the above entitled Court within sixty (60) days from the date of the first publication of this notice.

ALBERT F. PRICE,
Administrator.

Dated November 17, 1897.
FRANK H. NORCROSS, Attorney.

ROSENTHAL & ARMANKO,

Dealers In

CIGARS,
TOBACCOS,
PIPES,
NOTIONS,
TOILET ARTICLES

NEAT CLUB ROOMS ATTACHED

Commercial Row, Reno, Nev.

MINING & SCIENTIFIC PRESS

THIRTY-SEVENTH YEAR.

WORLD-WIDE CIRCULATION.

Twenty Pages; Weekly; Illustrated.

INDISPENSABLE TO MINING MEN.

THREE DOLLARS PER YEAR, POSTPAID.

SAMPLE COPIES FREE.

MINING AND SCIENTIFIC PRESS,
220 MARKET ST., SAN FRANCISCO, CAL.

Pipe Made of a Seal's Tusk.

A pipe made out of a seal's tusk was seen at the Weare office recently. The stem is nearly a foot long and is quaintly illustrated with representations of life under the arctic circle.

The artist was an Indian, and the little sketches in India ink show up very well against the ivory background.

There is a reindeer about to fall under the arrow of an archer. There is a sledge drawn by dogs. Fir trees, topees, a fishing scene, where the captives are being brought to shore in a net, are all true to life.

Another ornament of the same character is a pair of walrus tusks, with delineations of other Alaskan scenes, with the fox and the white polar bear in evidence; also an Eskimo leveling a gun at the latter.

It is said that to add to the terrors of overland travel in the long winter months the larger wild animals are often driven by hunger to attack the trailsmen, and packs of ferocious wolves will besiege a camp for days, attacking the horses and reindeer as well as the dogs. More than one caravan has been done to death in this manner, as the whitened bones strewn along the tracks show.—Chicago Inter Ocean.

Grant's Name.

Would it have made any difference in history if Grant's initials had not been emblematic of his country—"U. S.," United States? They also stand for Uncle Sam and unconditional surrender. Suppose he had gone to West Point as Hiram and the boys had called him Hi for short. Suppose he had gone there as Hiram Ulysses instead of Ulysses Hiram and the cadets had called him "H. U. G.," Hug. Would not that have made a change in his career? We never had a public man to make so many changes in his name as did Grant. Hiram Ulysses, Ulysses Hiram, Ulysses Sidney and Ulysses Simpson were the variations.—New York Press.

NOTICE OF APPOINTMENT.

NOTICE IS HEREBY GIVEN THAT THE undersigned have been duly appointed and qualified by the Second Judicial District Court of Nevada, in and for Washoe county, as the Executors of the estate of G. G. Tomamichael, late of said county, deceased. All claims against said deceased will be considered if presented within time and according to law.

THOS. TOMAMICHAEL,
MARIE J. TOMAMICHAEL,
Executors.

WREN & JULIEN, Attorneys. w4
November 25, 1897.

Truckee Lodge, No. 14. I. O. O. F.

TRUCKEE LODGE, NO. 14, I. O. O. F., meet in their new hall in Clough & Crosby's building, Second street, Reno, Nevada, every Wednesday evening at 8 o'clock. Punctual attendance of members is requested. Sojourning brothers in good standing are cordially invited to attend

W. S. DABNEY, N G
M. FREDRICK, Recording Secretary.

50 YEARS' EXPERIENCE

PATENTS

TRADE MARKS
DESIGNS
COPYRIGHTS &C.

Anyone sending a sketch and description may quickly ascertain our opinion free whether an invention is probably patentable. Communications strictly confidential. Handbook on Patents sent free. Oldest agency for securing patents.

Patents taken through Munn & Co. receive *special notice*, without charge, in the

Scientific American.

A handsomely illustrated weekly. Largest circulation of any scientific journal. Terms, $3 a year; four months, $1. Sold by all newsdealers.

MUNN & Co. 361 Broadway, **New York**
Branch Office, 625 F St., Washington, D. C.

BECKWITH HOTEL,

PLUMAS COUNTY, CAL

Marra & Laffranchini, Props.

First-Class Accommodations For Families

Fine Wines and Brandies, Claret and White Wine

50 Cents per Gallon.

Low rate given at Wholesale

Also Fine Sherry and Port Wine

Winery and Distillery at Gilroy

P. O. Box 28, GILROY Cal

NEW RIVERSIDE HACK & TRANSFER CO.

X——:: M'GINNIS
X——:: BROTHERS,
X——:: PROPRIETORS

HACKS AND BUSSES AT ALL HOURS OF THE DAY AND NIGHT.

-Rates Reasonable-

Orders left at S. J. Hodgkinson's Drug Store.

Telephone at Riverside Hotel or Stable. 11-19

TRUCKEE MARKET

SAUER & GROB, Proprietors.

Dealers In Meats of All Kinds.

Finest of Beef, Pork, Mutton, Veal

LAMB IN SEASON

Sausages of al Kinds a Specialty. Virginia Street, Reno, Nev. jan1tf

Sherman Talks of His "Bummers."

General Horace Porter in his "Campaigning With Grant" in The Century tells of the meeting of Sherman and Grant at City Point, where the former gave an account of his famous march to the sea. General Porter says:

Sherman then went on to talk about his famous "bummers," saying: "They are not stragglers or mere self constituted foragers, as many have been led to suppose, but they are organized for a very useful purpose from the adventurous spirits who are always found in the ranks. They serve as 'feelers,' who keep in advance and on the flanks of the main columns, spy out the land and discover where the best supplies are to be found. They are indispensable in feeding troops when compelled, like my army, to live off the country and in destroying the enemy's communications. The bummers are in fact a regular institution. I was amused at what one of Schofield's officers told me at Goldsboro. He said Schofield's army was maintaining a telegraph line to keep up communication with the seacoast, and that one of my men, who was a little more 'previous' than the rest and was far in advance of my army, was seen up a telegraph pole hacking away at the wire with a hatchet. The officer yelled out to him: 'What are you doing there? You're destroying one of our own telegraph lines.' The man cast an indignant look at his questioner and said as he continued his work of destruction, "I'm one o' Billy Sherman's bummers, and the last thing he said to us when we started out on this hunt was, "Be sure and cut all the telegraph wires you come across and don't go to foolin away time askin who they belong to."'"

The Trade In Jew's Harps.

The cheapest jew's harps come from Germany and Austria, the medium and finer grades from England, and the very finest are now made in this country. Of the total production, two-thirds or more are made in England. Jew's harps are made in standard sizes, ranging in length from an inch and a quarter to four inches. They are occasionally made to order larger than that, but a four inch jew's harp is a good deal of a jew's harp, and it may have a very musical tone. There are cheap jew's harps which are sold at retail for a cent. A four inch imported jew's harp retails for a quarter of a dollar. An American jew's harp of this size sells for 50 cents. Its iron frame, or harp, is tinned, and its steel tongue is tipped with brass.

Besides being made of many sizes, jew's harps are made with the harp part of various ornamental designs. Jew's harps are not tuned to a key, but harps of a desired key may be found. Commercially jew's harps rank not as musical instruments, but as toys. Many jew's harps are, however, used as musical instruments and are played upon by men, and not infrequently in conjunction with musical instruments. Jew's harps are sold more or less throughout the country. Many are sold in mining regions of the south and west and wherever Hungarian and like labor is employed. In such places it is not unusual to find a man playing a jew's harp while others play accordions and so on.

The total sales of jew's harps in this country are not so large as they formerly were.—New York Sun.

A Modern Fable.

One dark night an old and superannuated watchdog who had been turned out to die was sleeping in an empty hogshead in the alley back of the big store belonging to his master when he was awakened by a suspicious sound. Peering cautiously out of his retreat, he saw a man in a black mask creep stealthily up to the building and begin piling a lot of inflammable material against it.

"Ah," said the old watchdog, "here is a fine chance to return good for evil and heap coals of fire on the head of my cruel master. Only this morning he kicked me from the premises which I have guarded so long, saying, 'Begone, you worthless cur!' and, bruised, humbled and well nigh broken hearted, I crept in here to rest and reflect, little thinking that I would so soon have an opportunity to demonstrate my worth and earn the lifelong gratitude of my master by saving his property from the torch of an incendiary."

So saying, the faithful watchdog, summoning all his strength, sprang upon the masked intruder and bore him to the ground just as he was about to apply the match. There was a terrific struggle, but the mastiff bravely hung on until a policeman reached the spot and took charge of the would be incendiary.

The next day the insurance authorities took the case in hand, and in due course of time the faithful and plucky old watchdog was fitted out with a gold collar and furnished with an easy berth and luxurious quarters in a big insurance building, while the dog's ungrateful master (for the man in the black mask was indeed he) received his just deserts by being sentenced to seven years at hard labor for attempted arson.

Moral.—It never pays to go back on an old friend—either four legged or two legged—especially if you are going into some crooked transaction where he is liable to catch you at it.—Harper's Bazar.

The Juggernaut.

The ghastly stories told of many of the Indian fanatics who at the religious festivals throw themselves beneath the wheels of the Juggernaut car are for the most part imaginative, or at any rate grossly exaggerated. These car festivals, which sometimes attracted as many as 100,000 pilgrims, have certainly resulted in loss of life, but it is stated these deaths were purely acci-

TREATMENT FOR WEAK MEN.

TRIAL WITHOUT EXPENSE.

The famous Appliance and Remedies of the Erie Medical Co. now for the first time offered on trial without expense to any honest man. *Not a dollar to be paid in advance.* Cure Effects of Errors or Excesses in Old or Young, Manhood Fully Restored, How to Enlarge and Strengthen Weak, Undeveloped Portions of Body. Absolutely unfailing Home Treatment. No C. O. D. or other scheme. A plain offer by a firm of high standing.

ERIE MEDICAL CO. 64 NIAGARA ST. BUFFALO, N. Y.

This Much

EXTRA!

PIPER HEIDSIECK

PLUG TOBACCO

(CHAMPAGNE FLAVOR)

INCREASED IN SIZE 40%

The picture shows the exact increase that has been added to the 5-cent piece. No increase in price and quality better than ever.

The biggest bargain in tobacco to-day is one of these new pieces of PIPER HEIDSIECK. Try one.

NEVADA STATE JOURNAL

A GOOD FAMILY PAPER.
Published Daily and Weekly

ARE YOU ADVERTISING IN THE JOURNAL?

IF NOT, WHY NOT?

They will give you more space, and better work, for less money, than any other newspaper in the State.

It Contains all the

Latest Telegraphic and Local News.

Its constituency is the home circle. It is strong there because it has always been honest, clean, progressive and earnest. It is popular with all and therefore a profitable advertising medium.

FINE BOOK and JOB PRINTING.

WE WANT YOUR TRADE.

GIVE US a trial order and we will show you what we can do.

The workmanship, stock and material are the very best that money can procure.

Daily by mail, one year	$6 00
Weekly by mail one year	3 00
Daily by carrier, per week	15

NEWSPAPER ARCHIVE®
NEWSPAPER ARCHIVE®